

# MELODY LAND

## 멜로디 쇼

YoonJi Seo

서윤지

A Musical Adventure with Animal Friends!

동물 친구들과 떠나는 신나는 음악 모험!

# Table of Contents

## Chapter 1

**Posture  
and  
Magic  
Hands**

## Chapter 2

**Piano  
Village**  
(Keyboard  
Geography)

## Chapter 3

**Animal  
Kingdom**

## Chapter 4

**Alphabet  
Forest**

## Chapter 5

**Festival  
of  
Keys**

# Ch.1 Posture and Magic Hands

## 1과 자세 책~ 마법 손 책!

**Sit up tall (like a string is pulling your head up).**

키가 쪽~ 크게 앉아요 (머리 위에 실이 있는 것처럼)

**Sit near the front of the bench.**

의자 앞쪽에 앉아요.

**Keep your feet on the floor.**

발은 바닥에 딱 붙여요.

**Relax your shoulders.**

어깨 힘 빼요.

**Keep your arms loose.**

팔은 편하게 두어요.

**Stay relaxed and balanced!**

몸은 편안하고 균형 있게!

**Make rainbow fingers (curved fingers).**

손가락은 동글동글 무지개 모양으로 만들어요.

**Keep your hand gently rounded, don't let it sink down.**

손등은 푹 꺼지지 않게 살짝 올려요.

**Keep your wrist comfortable and level.**

손목은 편안하게 일자로 두어요.

# Magic Hands, Magic Numbers!

마법 손, 마법의 손가락 번호!

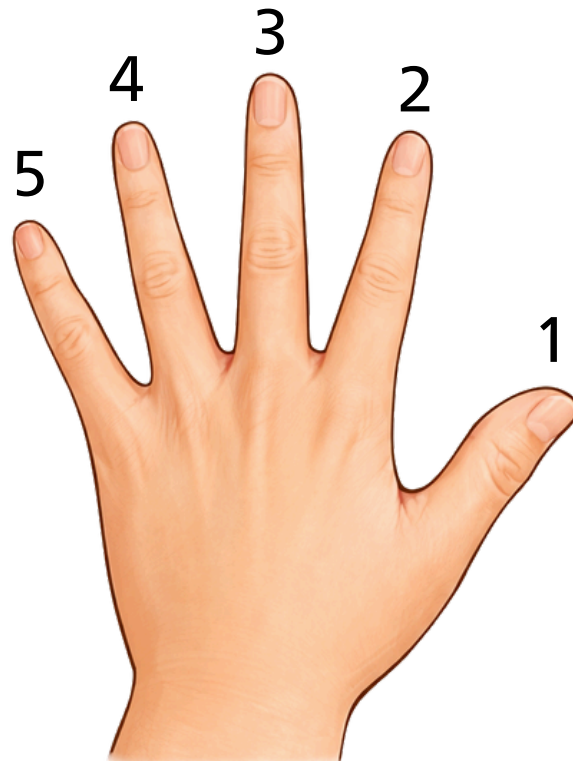

Left Hand

왼손

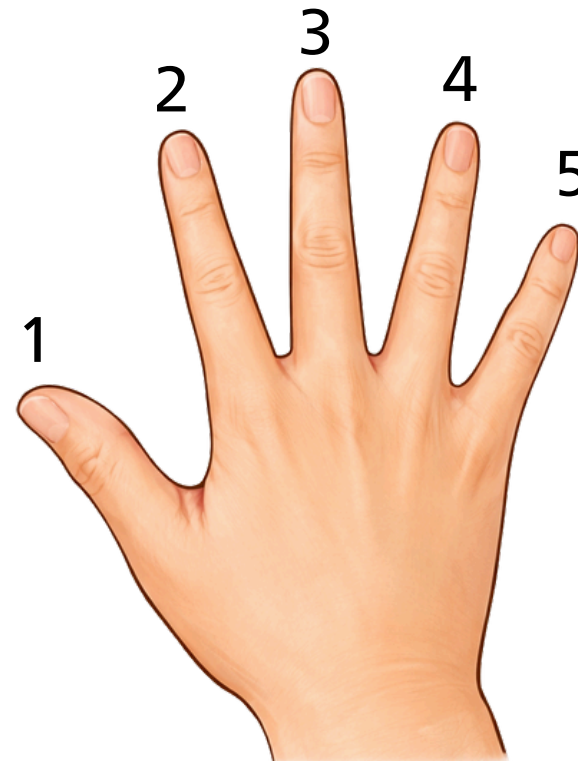

Right Hand

오른손

Trace each hand and finger number!

양손과 손가락 번호를 따라 그려봐요!

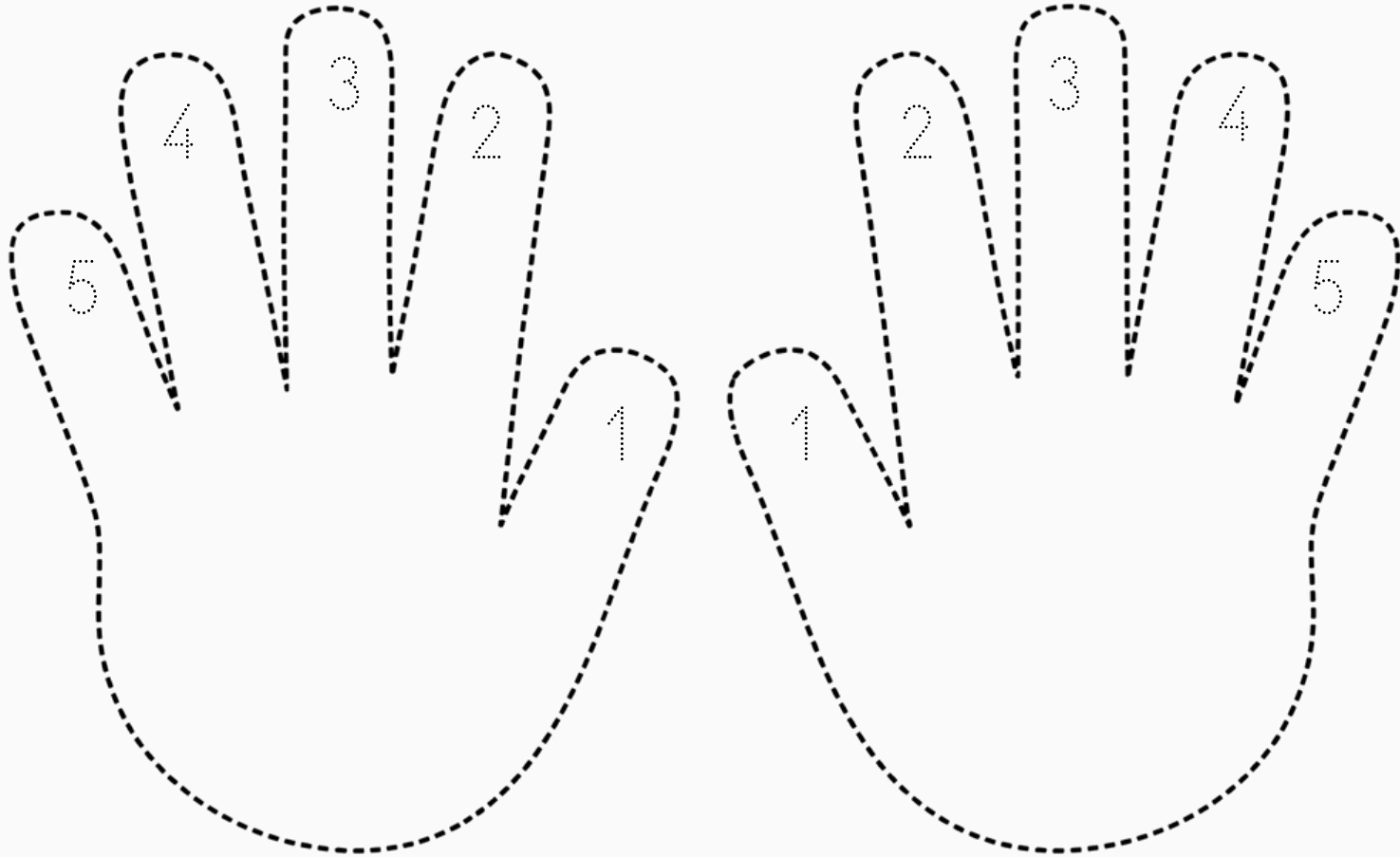

Left Hand

왼손

Right Hand

오른손

# Let's make a song!

## 노래를 만들어 볼까요?

Put your right hand thumb on the key with the star!  
별표가 있는 곳에 첫번째 손가락을 놓아요!

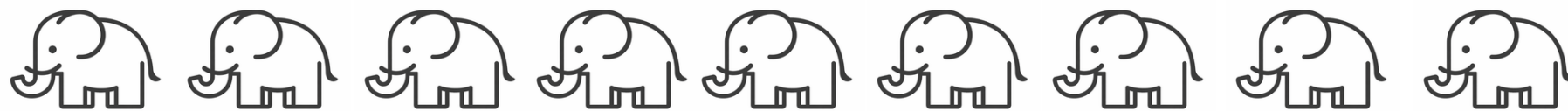
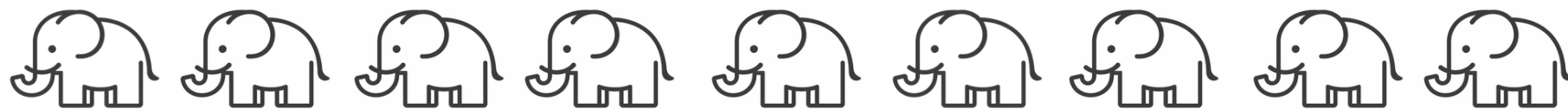

Write finger numbers on each elephant to compose your song!  
코끼리에 손가락 번호를 적고 우리만의 노래를 만들어 봐요!

# Ch.2 Piano Village

## 2과 피아노 마을

Low  
낮은 음

High  
높은 음

Can you make a sound like a lion?  
Do you play low or high?  
사자 소리를 피아노로 만들어 볼까요?  
낮은 음, 높은 음 중 어떤 소리를 써야 하나요?

Can you make a sound like a bird?  
Do you play low or high?  
새 소리를 피아노로 만들어 볼까요?  
낮은 음, 높은 음 중 어떤 소리를 써야 하나요?

# Forte

**f**

When you see a  
Forte sign, you  
should play  
**LOUDLY!**  
포르테가 보이면  
크게 쳐요!

Let's color loud animal friends!  
소리가 큰 동물 친구들을 색칠 해볼까요?

# Piano

Let's color quiet animal friends!  
소리가 작은 동물 친구들을 색칠 해볼까요?

P

When you see a  
piano sign, you  
should play softly!  
피아노가 보이면  
조용히 쳐요!

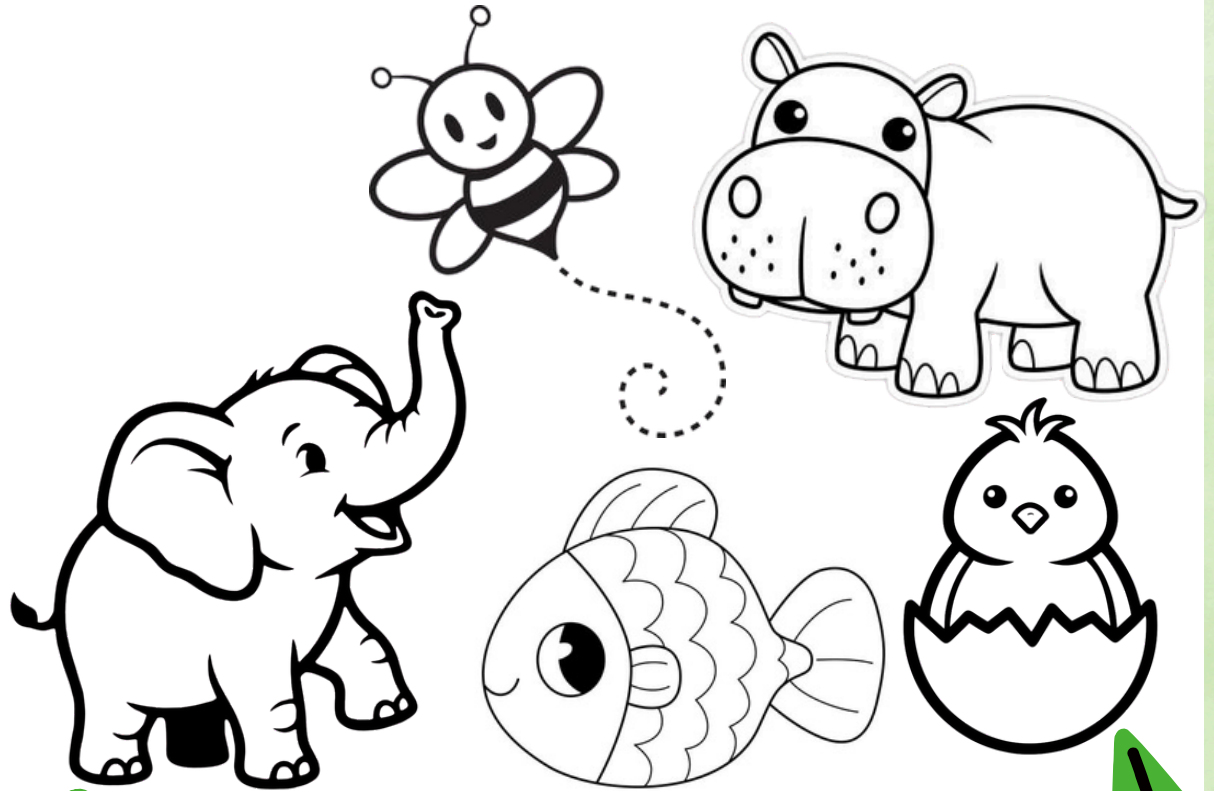

# Quarter note

4분 음표

A Quarter note gets 1 count.

4분 음표는 1박자예요

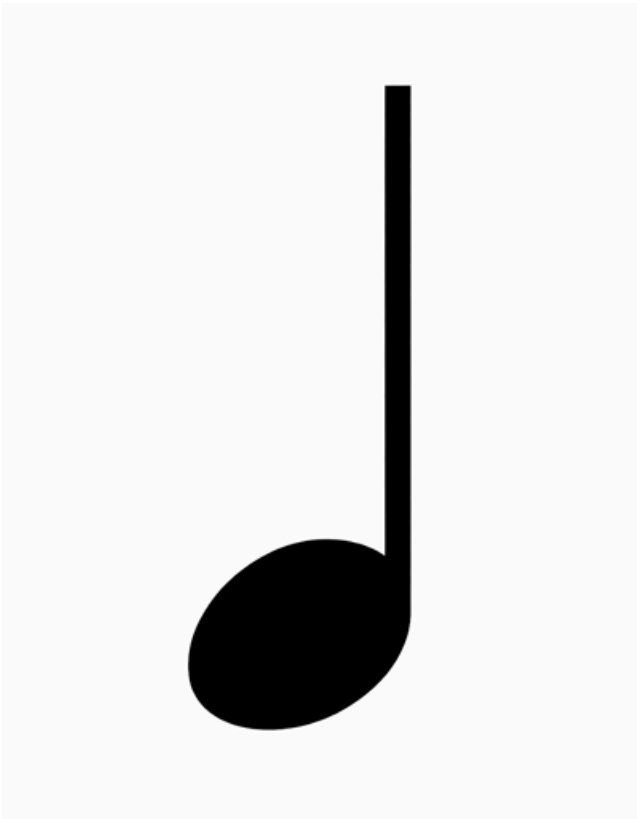

Let's count and tap the piano!

숫자를 세면서 피아노를 두드려봐요!

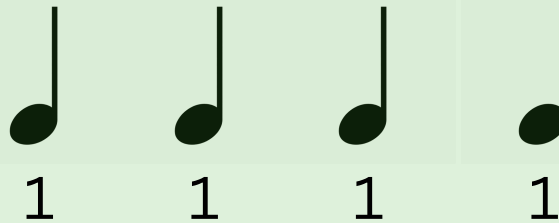

# The Bear Walk

## 곰돌이랑 걷기

The bear walks slowly and steadily.

Each step is one quarter note.

곰이 천천히 그리고 고르게 걸어요.

한 걸음이 4분음표 하나예요.

Play one key for each bear step.

곰돌이가 한 걸음 걸을 때마다 피아노  
건반을 하나씩 쳐 보세요.

Can you play the bear steps on  
different keys?

다른 건반에서도 쳐볼 수 있나요?

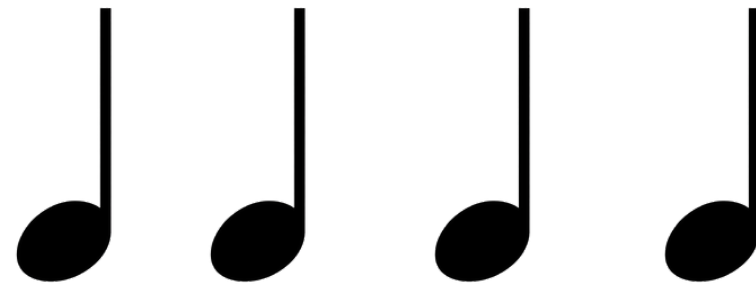

1 1 1 1

# Ch.3 Animal Kingdom

## 3과 동물의 왕국

On the piano, the black keys are  
in groups of two and three.

Above the two black keys, there is a dog house.

Above the three black keys, there is a castle.

Under the dog house and the castle,  
many animal  
friends live on the white keys!

피아노에는 검은 건반이 두 개씩, 세 개씩 모여 있어요.

검은 건반 두 개 위에는 강아지 집이 있고,

검은 건반 세 개 위에는 성이 있어요.

강아지 집과 성 아래의 흰 건반에는 여러 동물 친구들이  
살고 있어요!

## 2 black key groups

### 검은 건반 2개 모듬

On the piano, some black keys stand in a group of two. They sit close together, like best friends!

피아노 위에서 검은 건반들은 작은 모듬으로 서 있어요.  
어떤 검은 건반들은 두 개씩 한 모듬으로 있어요.  
서로 꼭 붙어 있는 모습이 마치 가장 친한 친구 같아요!

Can you find all of the 2 black key groups across the keyboard?

피아노 위에 있는 검은 건반 두 친구를 모두 찾아 볼까요?

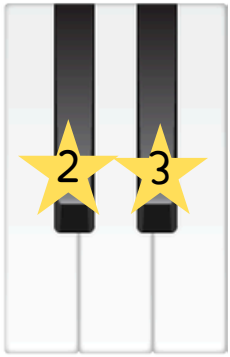

Get  
Right hand  
ready!  
오른손준비!

# Fly High

높이 날아서

Start in the middle  
가운데에서 시작해요

*f* 2 - 3 3

Jump!  
점프!

2 - 3 3

Jump!  
점프!

2 - 3 3

2 - 3 3

Jump!  
점프!

2  
3  
*p*

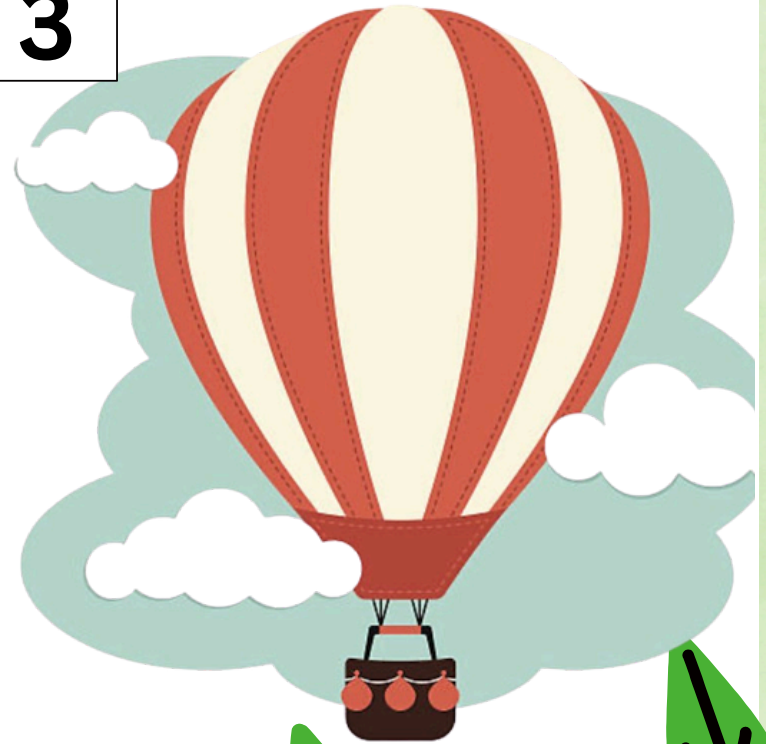

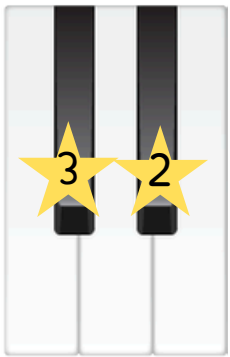

Get  
Left hand  
ready!  
왼손준비!

# Down into the Ocean

바다 속으로

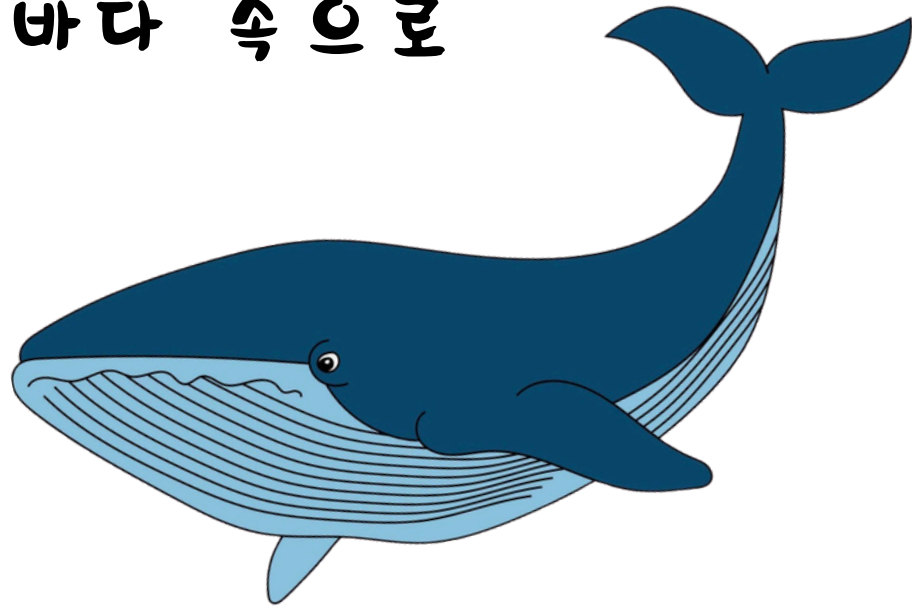

3 - 2 3

*p*

2

Start in the middle  
가운데에서 시작해요

Jump!  
점프!

3 - 2 3

2

Jump!  
점프!

3 - 2

3

2

Jump!  
점프!

3

2

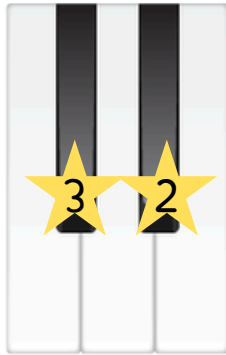

LH  
왼손

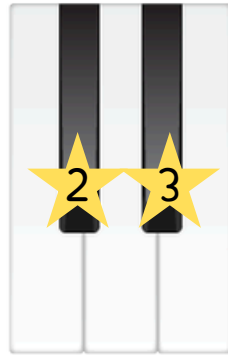

RH  
오른손

# Puddle Jump

물웅덩이 점프

RH  
오른손

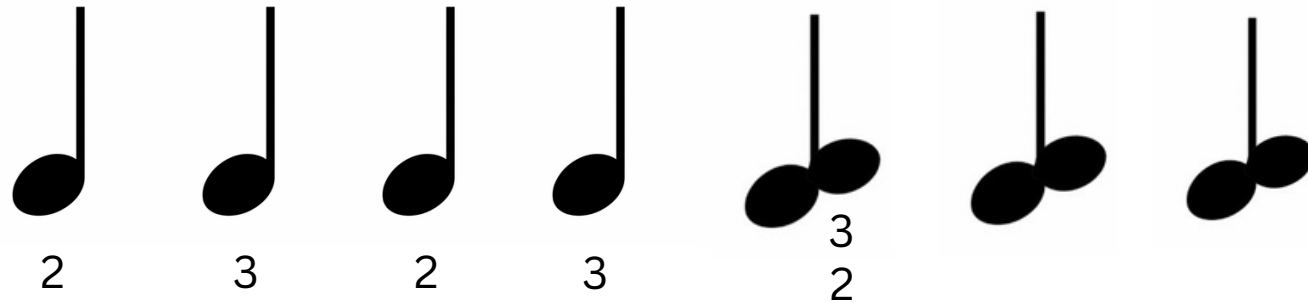

LH  
왼손

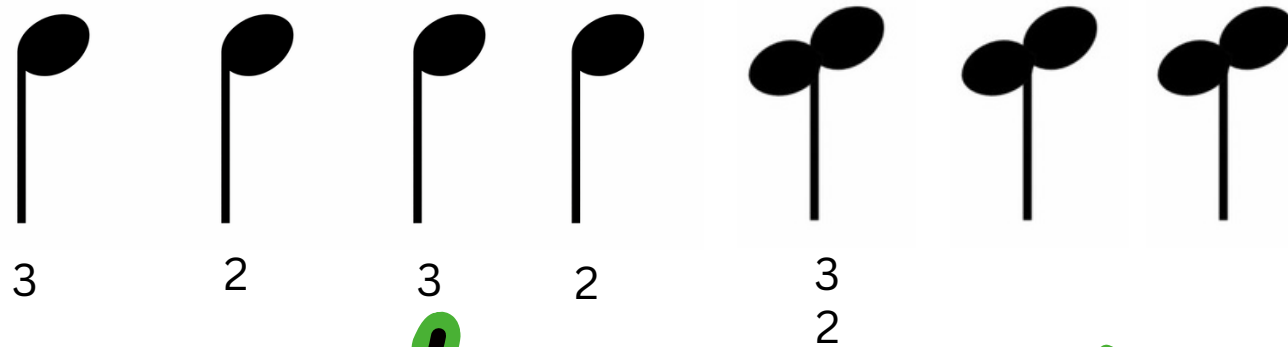

## 3 black key groups

검은 건반 3개 모듬

On the piano, some black keys stand in groups of three. These three black keys line up right next to each other.

They look like a little team!

피아노 위에는 세 개씩 모여 있는 검은 건반들도 있어요.

이 세 개의 검은 건반은 서로 나란히 붙어 있어요.

마치 작은 팀처럼 보이지요!

Can you find all of the 3 black key groups across the keyboard?

피아노 위에 있는 세개의 검은건반 팀을 모두 찾아 볼까요?

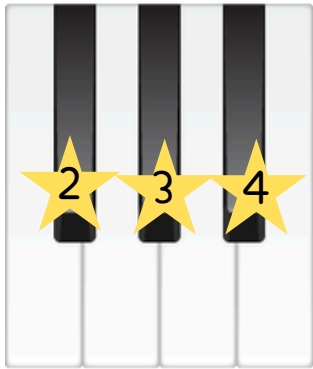

Get  
Right hand  
ready!  
오른손준비!

# Climbing Fun

즐거운 등산

2 - 3 - 4

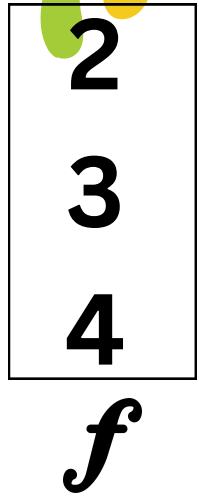

Jump!  
점프!

2 - 3 - 4

Jump!  
점프!

2 - 3 - 4

Start in the middle  
가운데에서 시작해요

Jump!  
점프!

2 - 3 - 4

*p*

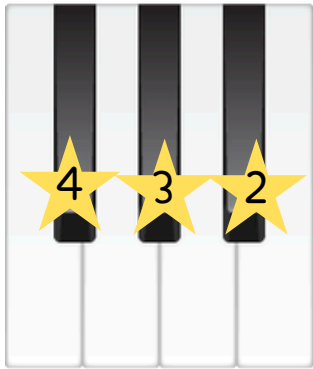

Get  
Left hand  
ready!  
왼손준비!

# Ball Pit Dive

볼 볼 속 으 로 풍 덩

Start in the middle  
가운데에서 시작해요

2 - 3 - 4  
*f*

Jump!  
점프!

2 - 3 - 4

Jump!  
점프!

2 - 3 - 4

2

3

4

LH  
왼손

RH  
오른손

# The Silly Hat

우스꽝 모자

RH  
오른손

2 3 4 2 3 4

LH  
왼손

4 3 2 4 3 2

# Mary Had A Little Lamb

떴다 떴다 비행기

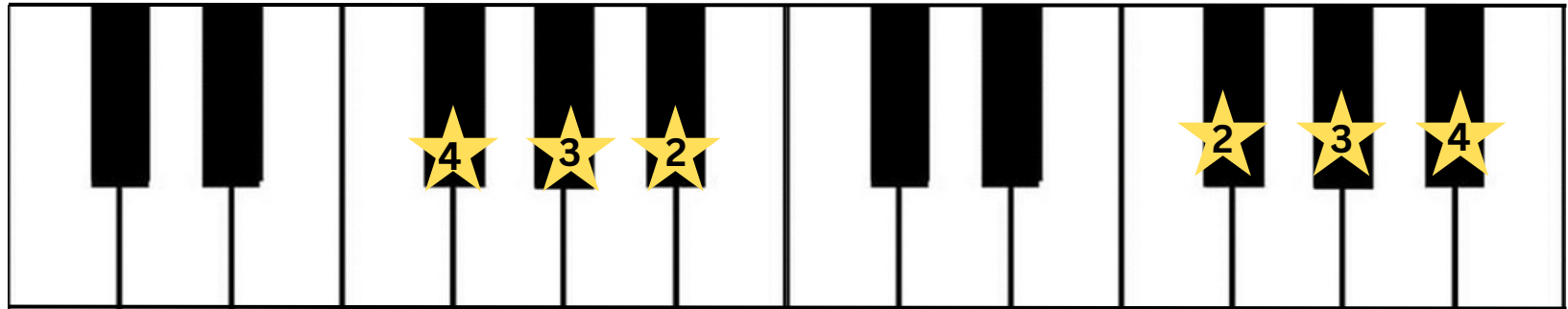

**RH** 4 3 2 3 4 4 4 3 3 3 4 4 4

*f*

Mary had a little lamb, little lamb, little lamb

떴다 떴다 비행기 날아라 날아라

**LH** 2 3 4 3 2 2 2 2 3 3 2 3 4

Mary had a little lamb, its fleece was white as snow.

높이높이 날아라 우리 비행기

# Ch. 4 Alphabet Forest

제 4 과 음 이 름 숲

A B C D E F G

# Musical Alphabet

**C D E F G A B**

**Do Re Mi Fa Sol La Ti**

The musical alphabet has seven letters.

These letters are the names of the notes in music. The letters always go in the same order. After G, the musical alphabet starts again from A.

It repeats again and again!

Can you fill in the blanks?

**C \_ E \_ G \_ \_**

# 음 이 름

## 도 레 미 파 솔 라 시

음악 알파벳에는 일곱 개의 음이름이 있어요:

도, 레, 미, 파, 솔, 라, 시.

이 음이름들은 음악에서 나는 소리의 이름이에요.

음이름은 항상 같은 순서로 이어져요.

시 다음에는 다시 도로 돌아가요.

이렇게 계속 반복된답니다!

빈 칸을 채워 볼까요?

도 \_ 미 \_ 솔 \_ \_

C - D - E

도 - 레 - 미

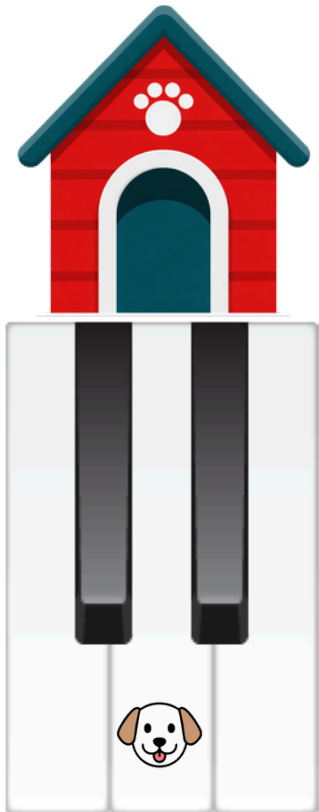

On top of the two black key groups,  
there is a dog house.

The dog lives right in the middle!  
The middle white key under the two  
black keys is called "D."

검은건반 두 개 묶음 위에는 강아지 집이 있어요.  
강아지(Dog)는 가운데에 살아요!

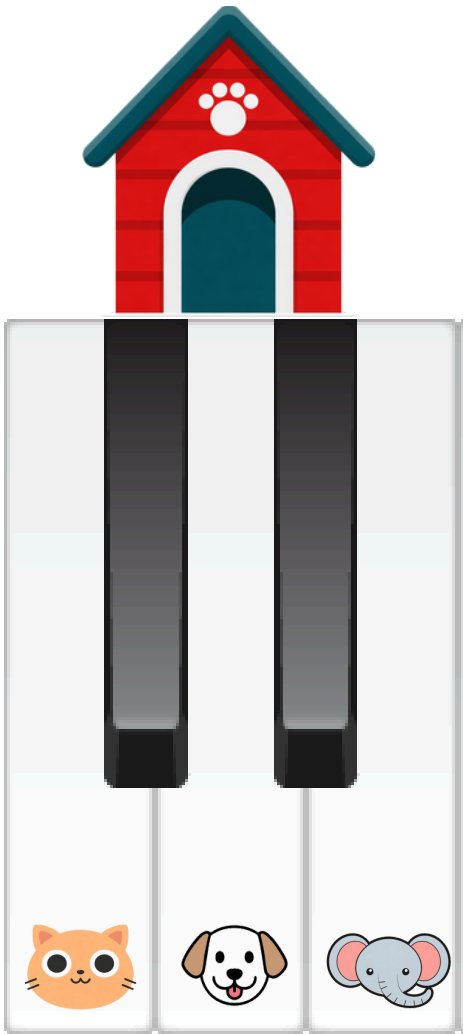

The dog has two neighbors.  
A cat lives on one side and an  
elephant lives on the other.

집에 살고 있는 강아지 이름은 '레' 예요.  
강아지 옆에는 고양이 '도' 와 코끼리 '미' 가  
함께 산답니다.

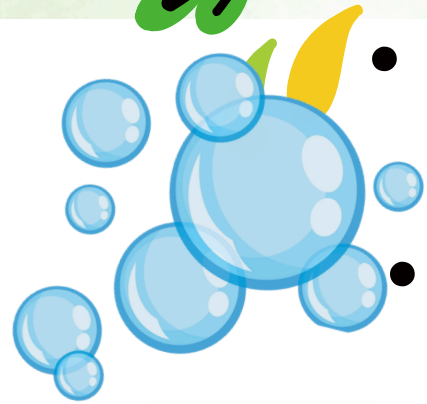

# Bubbles in my Pocket

내 주머니 속 비눗방울

RH  
오른손  
*p*

							
1		2		3	2	1	2

LH  
왼손  
*f*

							
3		4		5			

# A Sunny Day

햇빛 좋은 날

RH  
오른손  
*f*

							
1	2	3	2	1	2	1	2

LH  
왼손

							
3	4	5	4	3	4	5	5

F - G - A - B

파 - 솔 - 라 - 시

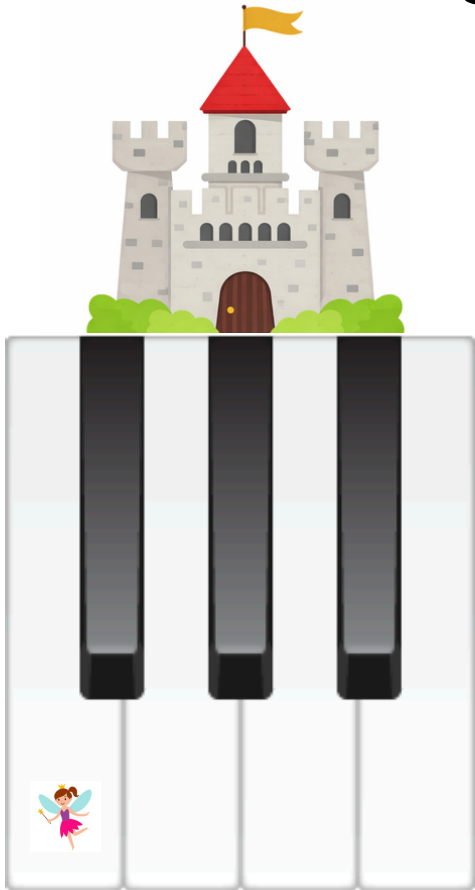

A castle sits above the three black keys and a fairy guards the castle in front. The very first white key under the three black keys is called “F”

검은건반 세개 묶음 위에는 성이 있어요. 성 앞에는 요정 (Fairy)이 성을 지키고 있어요. 요정에게는 파닥파닥 날개가 있죠~? 그래서 성 아래 첫번째 건반의 이름은 “파” 예요.

F - G - A - B

파 - 솔 - 라 - 시

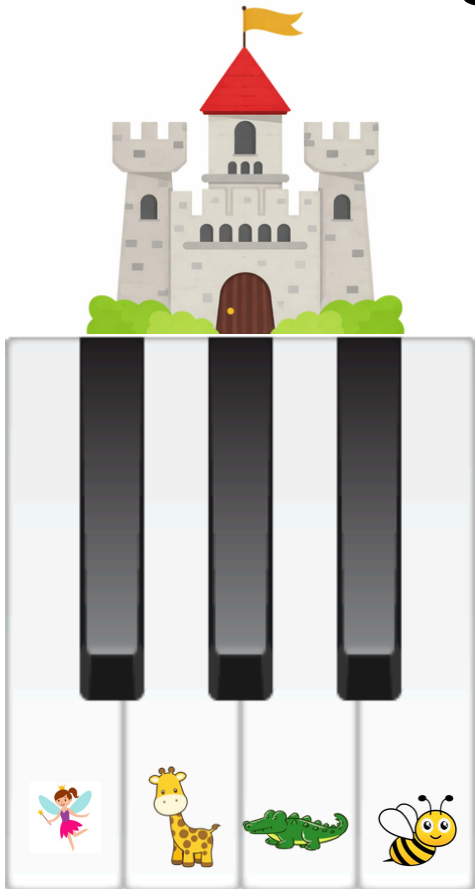

Different animals follow the fairy and live inside the castle: a giraffe, an alligator, and a bumblebee!

요정과 함께 다른 동물들도 성 안에 살아요.

기린의 이름은 “솔”, 악어의 이름은 “라”

그리고 마지막으로 꿀벌의 이름은 “시”예요.

# Flipping Pancakes

뒤집혀라 팬케이크

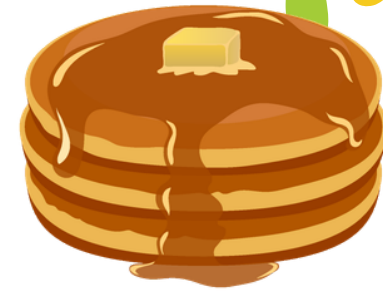

RH  
오른손

*f*

- 1st note: F (finger 1)
- 2nd note: F (finger 1)
- 3rd note: G (finger 2)
- 4th note: A (finger 3)
- 5th note: B (finger 4)
- 6th note: A (finger 3)
- 7th note: G (finger 2)
- 8th note: F (finger 1)

LH  
왼손

*p*

- 1st note: F (finger 5)
- 2nd note: F (finger 5)
- 3rd note: G (finger 4)
- 4th note: A (finger 3)
- 5th note: G (finger 4)
- 6th note: F (finger 5)
- 7th note: G (finger 4)
- 8th note: F (finger 5)

# Popping Popcorn

톡 톡 팝콘

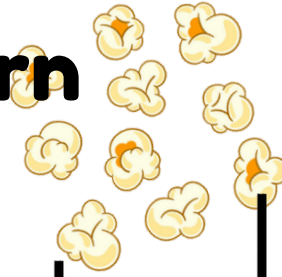

RH  
오른손

*p*

LH  
왼손

*f*

# Half note

2분 음표

A half note gets 2 counts

2분 음표는 2박자예요

Let's count and tap the piano!

숫자를 세면서 피아노를 두드려봐요!

1 - 2

1 - 2

1

1

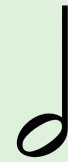

1 - 2

1

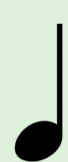

1

1 - 2

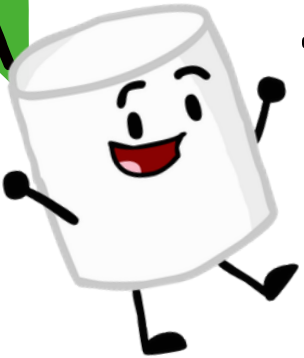

# The Marshmallow Moon Walk

## 마시멜로 달 산책

RH  
오른손

*f*

LH  
왼손

*p*

# Train Ride

기차 여행

RH  
오른손

*f*

LH  
왼손

# Itsy Bitsy Spider

거미가 줄을 타고 올라갑니다

Get  
Right hand  
ready!  
오른손준비!

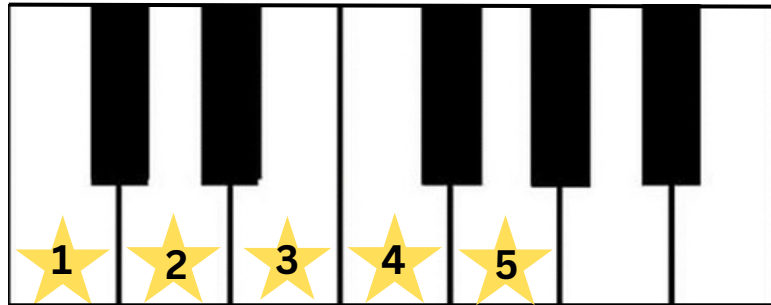

*p*

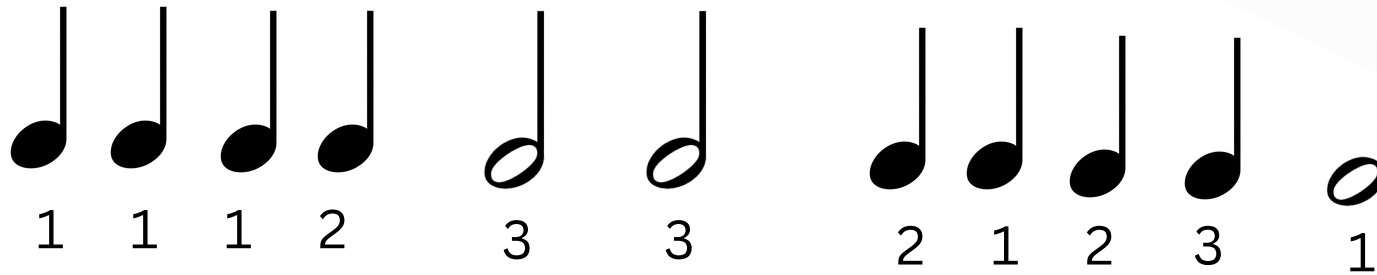

Itsy Bitsy Spider climbed up the water spout

거미가 줄을 타고 올라갑니다

*f*

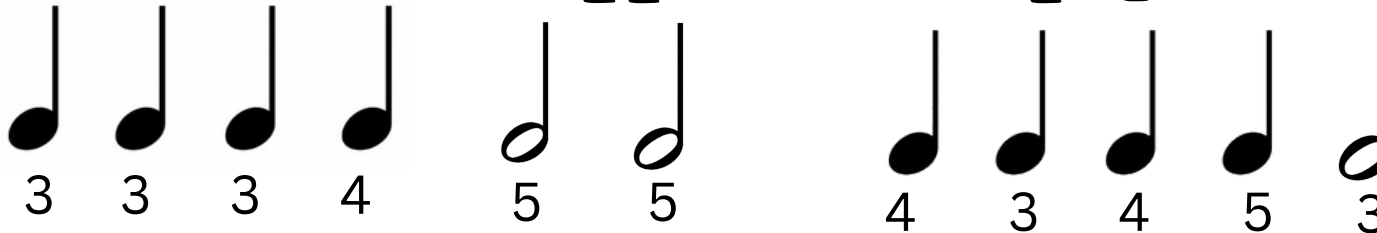

Down came the rain and washed the spider out

비가 오면 끌어 집니다

# Ch. 5 Festival of Keys

제 5과 건반 나라 축제

# Staff

## 오 선

Lines

줄

5

4

3

2

1

Spaces

칸

4

3

2

1

A staff is five lines and four spaces where music is written.  
Notes sit on the lines or in the spaces  
and their place shows how high or low the sound is.  
오선은 다섯 개의 선과 네 개의 칸으로 이루어져 있고, 그 위에 음표를 적어요.  
음표가 어디에 놓이는지에 따라 소리가 높거나 낮게 들려요.

# Staff

## 오 선

Trace the five lines of the music staff.

오선의 다섯 줄을 따라 그려 보세요.

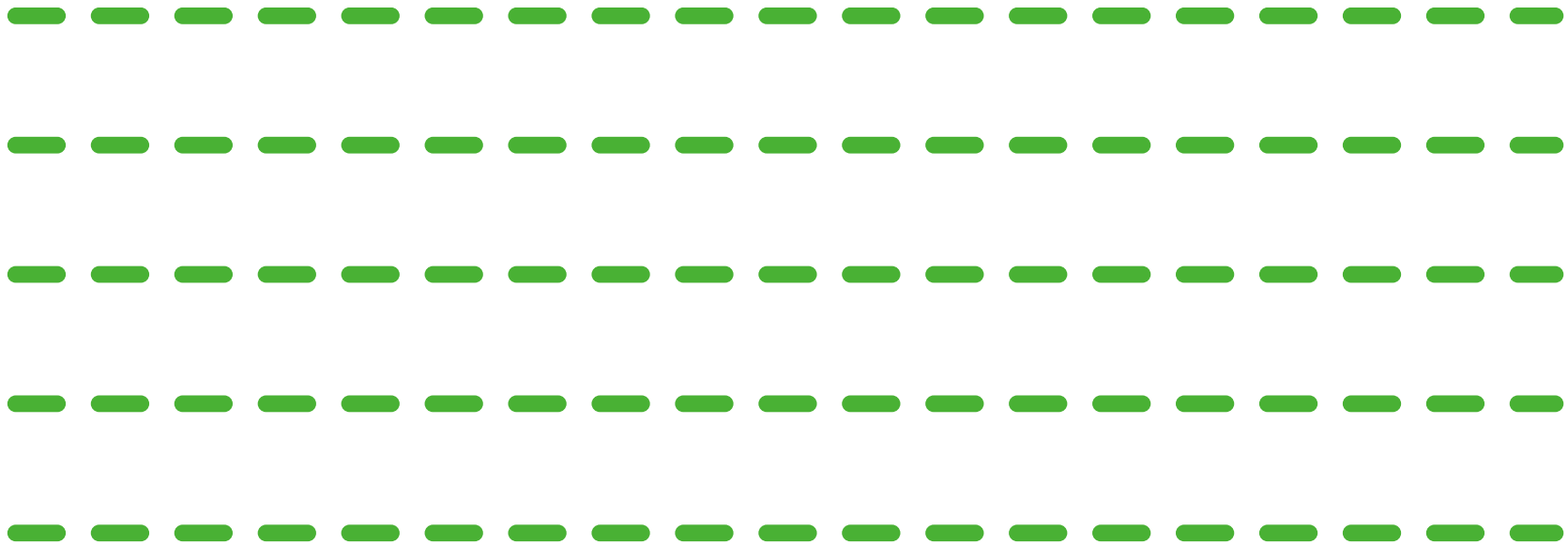

# Line notes

선 위에 있는 음

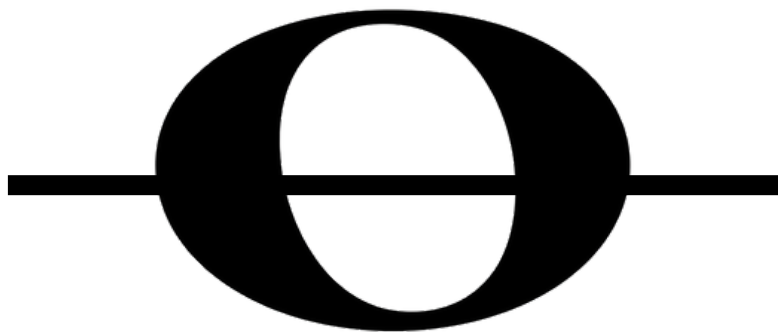

On the music staff, some notes sit on the lines. These notes are called line notes.

오선에서 어떤 음표는 줄 위에 있어요. 이렇게 줄 위에 있는 음을 선 위의 음이라고 해요.

# Space notes

선 사이에 있는 음

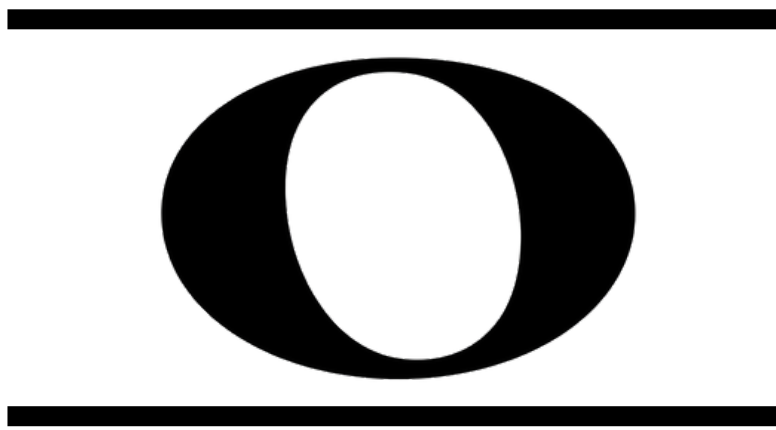

On the music staff, some notes sit between the lines. These notes are called space notes.

오선에서 어떤 음표는 줄과 줄 사이에 있어요. 이렇게 줄 사이에 있는 음을 선 사이의 음이라고 해요.

## Space Notes? Line Notes?

선 위에 있는 음알까요? 선 사이에 있는 음알까요?

Write 'L' for line notes and 'S' for space notes inside each circle.

각 동그라미 안에 선 위의 음이면 '줄', 칸에 있는 음이면 '칸'을 쓰세요.

- A blue circle is positioned above the top line.
- A purple circle is positioned between the top and second lines.
- A yellow circle is positioned between the second and third lines.
- A red circle is positioned between the third and fourth lines.
- A pink circle is positioned between the fourth and fifth lines.
- An orange circle is positioned above the fourth line.
- A green circle is positioned above the fifth line.
- A pink circle is positioned below the bottom line.
- A purple circle is positioned below the bottom line.

# Treble Clef

## 높은 음 자리표

The treble clef is a sign at the beginning of the music staff. It tells us which notes to play. On the piano, it usually shows the higher notes we play with the right hand.

높은음자리표는 악보 맨 앞에 있는 표시예요.  
이 표시를 보면 어떤 음을 연주해야 하는지 알 수 있어요.  
피아노에서는 보통 오른손으로 치는 높은 음을 나타내요.

# Bass Clef

## 낮은 음 자리표

The bass clef is a sign at the beginning of the music staff. It tells us which notes to play. On the piano, it usually shows the lower notes we play with the left hand.

낮은음자리표는 악보 맨 앞에 있는 표시예요.  
이 표시를 보면 낮은 소리의 음을 알 수 있어요.  
피아노에서는 보통 왼손으로 치는 낮은 음을 보여줘요.

# Treble clef: CDEFG

표음 음자리표: 도레미파솔

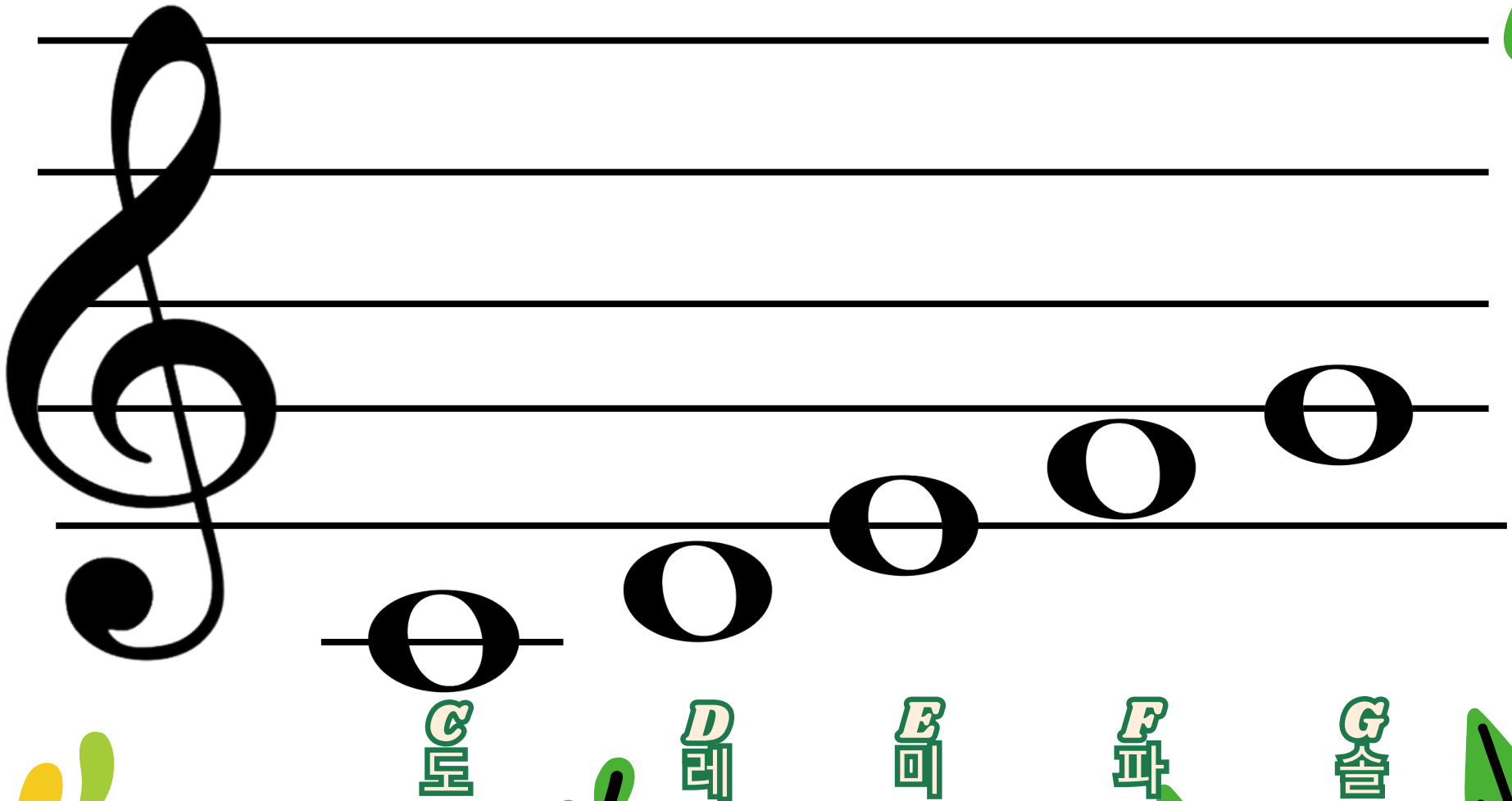

## Treble clef: CDEFG

높은 음 자리표: 도레미파솔

In the treble clef, the notes from Middle C to G go up step by step. Middle C starts on a small line below the staff. As the notes go higher, they take turns sitting on a space and a line.

높은음자리표에서 가운데 도(Middle C)부터 솔(G)까지의 음은 한 칸씩 위로 올라가요. 가운데 도는 오선 아래 작은 줄에 있고, 위로 올라갈수록 음은 칸과 줄에 번갈아 있어요.

# Writing Music

## 음표 그리기

Write in these notes on the staff below, then play them.

아래 오선지에 음을 그리고 피아노로 쳐보세요

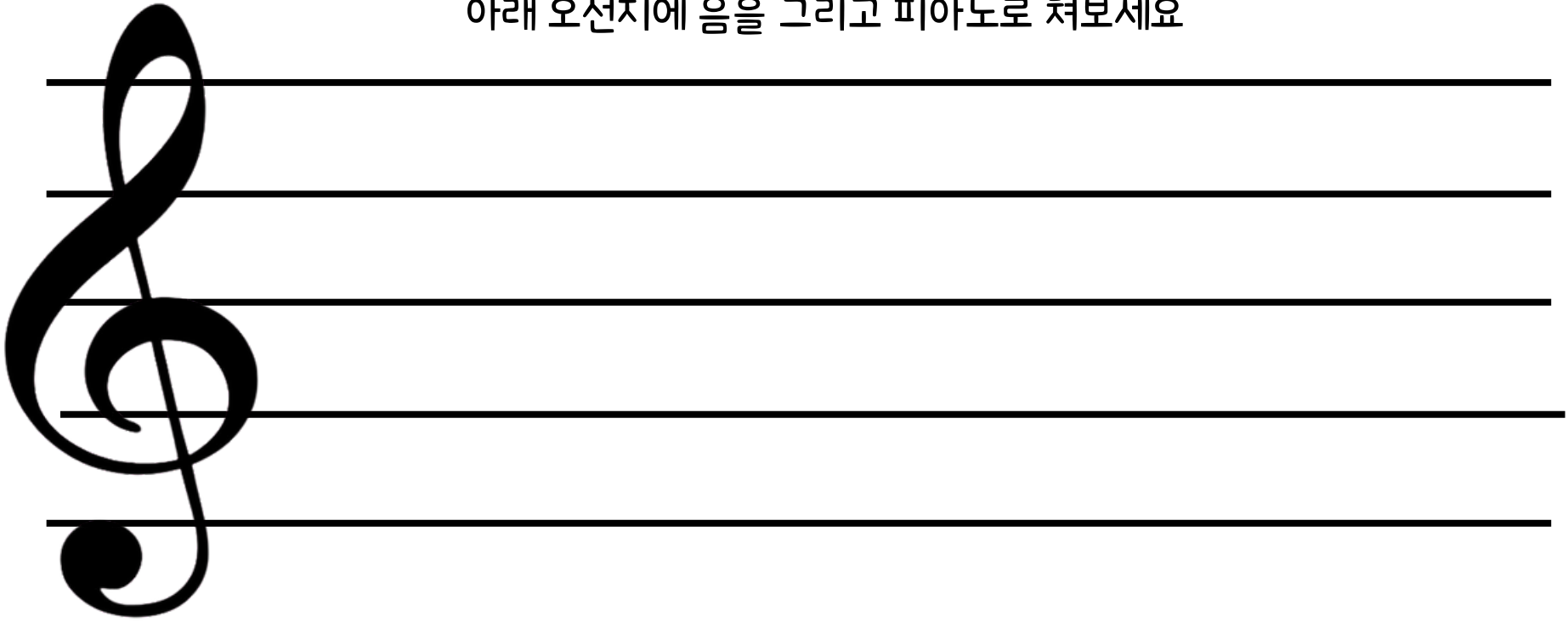

C  
도

F  
파

E  
미

D  
레

G  
솔

# Bass Clef : Bass CDEFG

낮은 음 자리표 : 낮은 도레미파솔

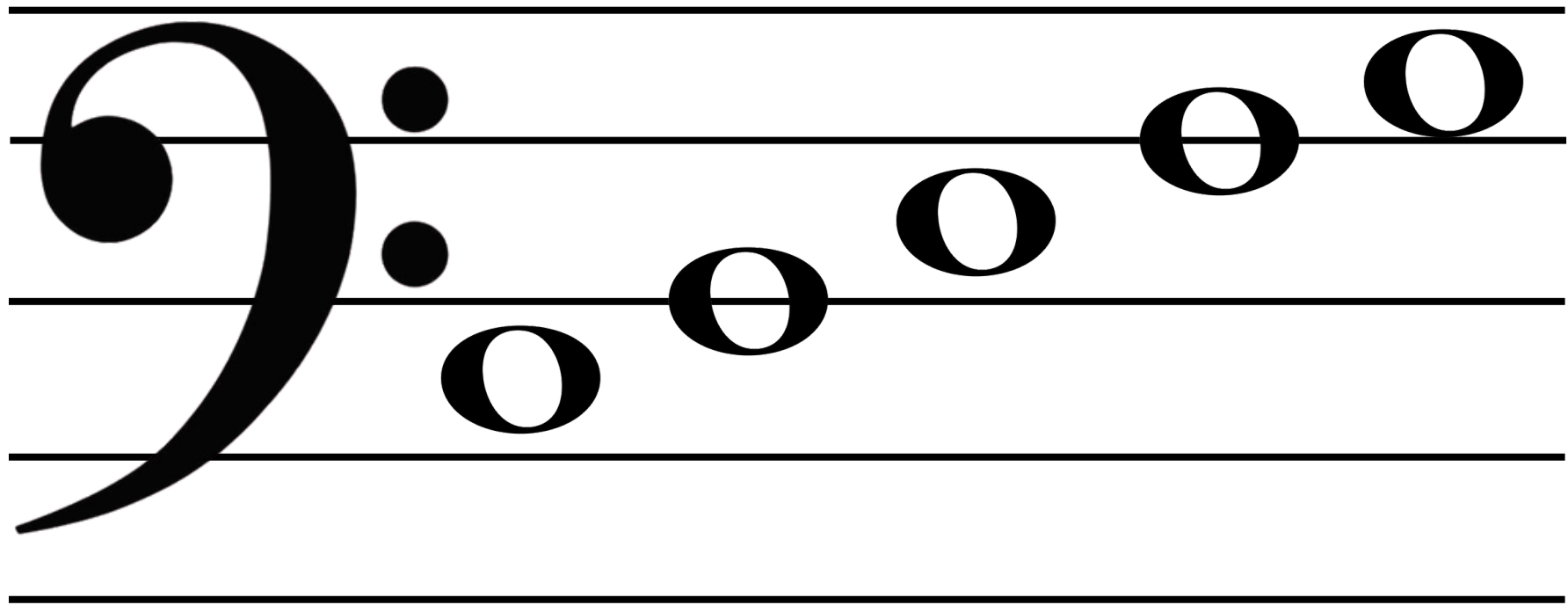

C  
도

D  
레

E  
미

F  
파

G  
솔

## Bass Clef : Bass CDEFG

낮은 음 자리표 : 낮은 도레미파솔

In the bass clef, C is on the second space of the staff. As the notes go higher from C to G, they take turns sitting on a line and a space.

낮은음자리표에서 낮은 도(C)는 오선의 두 번째 칸에 있어요.  
도 (C)에서 솔(G)까지 위로 올라가면 음은 줄과 칸에 번갈아 있어요.

# Writing Music

## 음표 그리기

Write in these notes on the staff below, then play them.

아래 오선지에 음을 그리고 피아노로 쳐보세요.

C  
도

E  
미

F  
파

G  
솔

D  
레

# Matching Notes

## 음 이름 맞추기

Draw a line to connect the letters to their matching notes!

음 이름과 알맞은 음을 선으로 연결하세요!

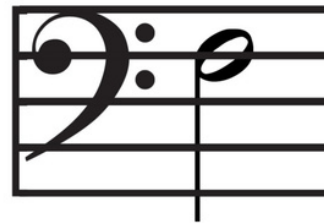
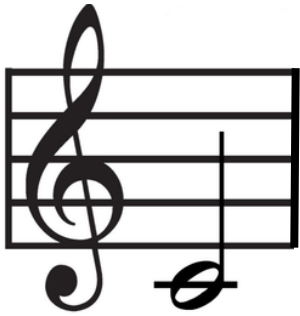

**C** 도

**D** 레

**e** 미

**F** 파

**G** 솔

# The Rainbow

무지개

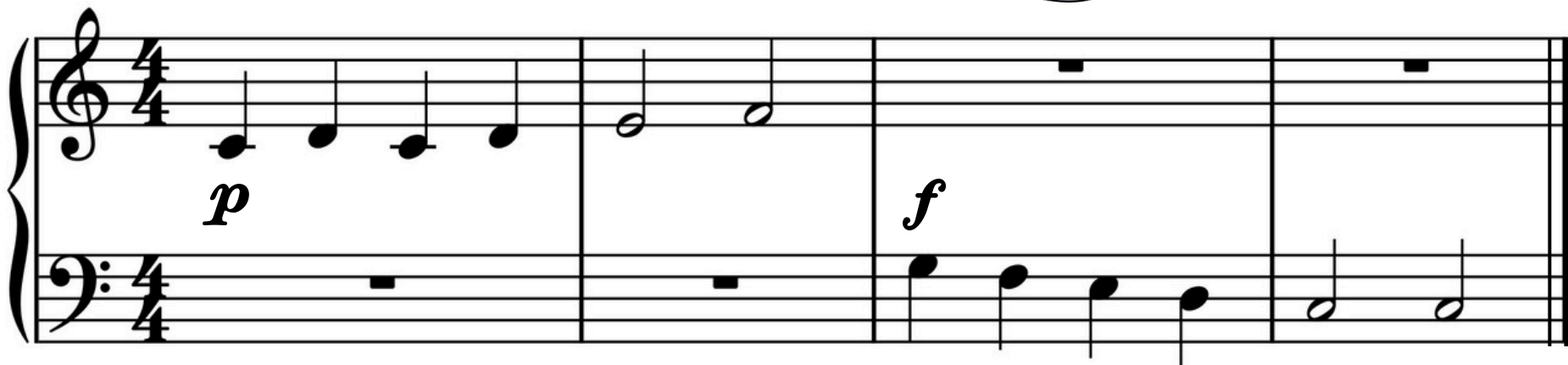

# The Wiggly Worm

미끄러미끄러 지렁이

Bar lines  
마디 줄

Measure  
마디

Time Signature  
박자표

Double Bar  
Line  
겹세로줄

### Bar Lines / 마디 줄

Bar lines are vertical lines that divide the music into small sections.  
음악을 작은 부분으로 나누어 주는 세로줄이에요.

### Measure / 마디

A measure is like a little box in the music. The bar lines make the box and the beats live inside the box.  
마디는 음악 속의 작은 상자 같아요. 마디선이 상자를 만들고, 그 안에 박자들이 들어 있어요.

### Time Signature / 박자표

The time signature is a number that tells us how many beats are in each measure.  
박자표는 악보의 맨 앞에 있는 숫자로, 한 마디 안에 몇 개의 박자가 있는지 알려줘요.

### Double Bar Line / 겹세로줄

A double bar line is two lines together that show the end of a section or the end of the song.  
겹마디선은 두 줄이 함께 있는 선으로, 곡의 한 부분이 끝나거나 곡이 끝났다는 것을 알려줘요.

# Whole note

온 음 표

A whole note gets 4 counts

온음표는 4박자예요

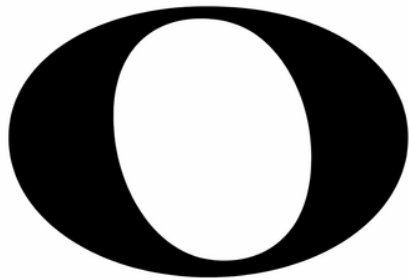

Let's count and tap the piano!

숫자를 세면서 피아노를 두드려봐요!

1 - 2 - 3 - 4

1 - 2 - 3 - 4

1

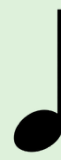

1

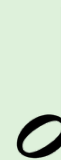

1 - 2

1 - 2 - 3 - 4

# Sweet Mini Cupcakes

달콤한 작은 컵케이크

# Jellyfish Dance

해파리 춤

# Tippy Toe March

살금 살금 행진

# Magic Carpet Ride

마법의 양탄자 모험

# Lightly Row

4 6 1 ♯

# MUSIC

## ACHIEVEMENT CERTIFICATE

---

FOR SUCCESSFUL COMPLETION OF  
MELODY FOREST METHOD BOOK!

DATE:

TEACHER'S NAME:

# 멜로디 숲

수료증

---

위 학생은 성공적으로 멜로디 숲 교재를  
마쳤기에 이 수료증을 드립니다.

날짜:

선생님:

