

Commissioned by the St. Louis Brass Quintet

# ARIAS

I. Voyez! ("Look!")

Allegretto flamenco

James DeMars  
August, 2000

0  $\text{♩} = 86$

6

10 13

\*This is a transposed score, (i.e.Hn. and Tpts. sound below what is written).

15

Bb Tpt. I

Bb Tpt. II

Hn. in F

Trb.

Tba.

*p*

*mf*

*f*

19

20

Bb Tpt. I

Bb Tpt. II

Hn. in F

Trb.

Tba.

*f*

*p*

*f*

*sfz*

*f*

*p*

*f*

23

26

Bb Tpt. I

Bb Tpt. II

Hn. in F

Trb.

Tba.

*p*

*dolce mf*

*p*

*mf*

*f*

*mf*

*f*

28 32

Bb Tpt. I

Bb Tpt. II

Hn. in F

Trb.

Tba.

*mf*

*p*

*mf*

*mp*

*mp*

*mf*

*mf*

34

Bb Tpt. I

Bb Tpt. II

Hn. in F

Trb.

Tba.

*mf*

*f*

38

Bb Tpt. I

Bb Tpt. II

Hn. in F

Trb.

Tba.

*f*

*p*

*f*

*mp*

*mp*

*f*

*f*

*mp*

*mp*

42 42

Bb Tpt. I *sfz* *p* *mf*

Bb Tpt. II *sfz* *p* *mf*

Hn. in F *f* *sfz*

Trb. *sfz* *p*

Tba. *f*

46 48

Bb Tpt. I

Bb Tpt. II *p*

Hn. in F *p* *mf*

Trb. *p*

Tba. *mf*

50

Bb Tpt. I *mf* *f*

Bb Tpt. II *mf* *f*

Hn. in F

Trb. *mf*

Tba.

55

Bb Tpt. I *mp*

Bb Tpt. II *mp*

Hn. in F *mf*

Trb. *p* *mf*

Tba. *mf*

59

Bb Tpt. I *f*

Bb Tpt. II *mf* *p* *f*

Hn. in F *f*

Trb. *mf*

Tba. *mf*

**67** piu tranquillo  
meno mosso ♩ = 84

63

Bb Tpt. I *ff*

Bb Tpt. II *ff*

Hn. in F *ff*

Trb. *mp*

Tba. *mp* *p*

70

Bb Tpt. I

Bb Tpt. II

Hn. in F

Trb.

Tba.

*mp* *mp* *mf* *mf* *mp* *p* *mp*

77

Bb Tpt. I

Bb Tpt. II

Hn. in F

Trb.

Tba.

*mp* *mp* *p* *p* *p*

85

Bb Tpt. I

Bb Tpt. II

Hn. in F

Trb.

Tba.

*pp* *pp* *mf* *mf* *mp* *p* *mp* *p*

93

Bb Tpt. I

Bb Tpt. II

Hn. in F

Trb.

Tba.

*mf*

*p*

*mf*

100

**101**

Bb Tpt. I

Bb Tpt. II

Hn. in F

Trb.

Tba.

*mf*

*mf*

*mf*

106

rit.

Bb Tpt. I

Bb Tpt. II

Hn. in F

Trb.

Tba.

*f*

*f*

*pp*

*pp*

6/8

6/8

6/8

6/8

113 Tempo I  
♩ = 96

113

118

123

122

127 **127**

Bb Tpt. I *mf*

Bb Tpt. II *p* *f*

Hn. in F *mf*

Trb. *mf* *p*

Tba.

131

Bb Tpt. I *f*

Bb Tpt. II *p*

Hn. in F *fp*

Trb. *mf*

Tba. *mf*

**136** com prima

135

Bb Tpt. I *pp*

Bb Tpt. II *f* *p* *mf*

Hn. in F soloistic *f* *sfz* *mf*

Trb. *f* *mf*

Tba. *f* *mf*

140

Bb Tpt. I

Bb Tpt. II

Hn. in F

Trb.

Tba.

*p*

*mf*

*mf*

*mf*

*mf*

144

147 *sub. piu mosso*

Bb Tpt. I

Bb Tpt. II

Hn. in F

Trb.

Tba.

*f*

*f*

*f*

*f*

*f*

*fp*

*mf*

*p*

*mf*

*mf*

*mf*

149

Bb Tpt. I

Bb Tpt. II

Hn. in F

Trb.

Tba.

*f*

*f*

*f*

*mp*

*f*

## II. Combien glorieux

"How glorious"

Andante Recitativo  
solo: cup mute (or player's choice) sempre  
rubato, ad lib

Bb Tpt. II

*p* *mf*

Bb Tpt. II

*fp*

1 **1** Andantino  
tempo giusto  $\text{♩} = 56$

Bb Tpt. II

*f* *p* *f*

7 **8** Tutti

Bb Tpt. I

*mp*

Bb Tpt. II

Hn. in F

*p* *mp*

Trb.

*pp*

Tba.

*p*

13 **17**

Bb Tpt. I

*p* *p*

Bb Tpt. II

Hn. in F

*mf*

Trb.

*mf* *p*

Tba.

19 rit. 23 *un poco piu mosso*

Bb Tpt. I

Bb Tpt. II *mf*

Hn. in F

Trb. *p*

Tba. *pp*

25 30

Bb Tpt. I *p* legato *pp* *sim.*

Bb Tpt. II *p* legato *pp*

Hn. in F *cantabile* *mf*

Trb. *mp* *cantabile* *mf*

Tba. *mf* *mp* *pp*

31

Bb Tpt. I

Bb Tpt. II *p*

Hn. in F *mf* *f* *p*

Trb. *mf* *p*

Tba.

37 rit. 39 A tempo

Bb Tpt. I  
Bb Tpt. II  
Hn. in F  
Trb.  
Tba.

42

Bb Tpt. I  
Bb Tpt. II  
Hn. in F  
Trb.  
Tba.

47 48

Bb Tpt. I  
Bb Tpt. II  
Hn. in F  
Trb.  
Tba.

52 Recitativo com prima

(off with tpt. 2)

52 with tpt. II *p* (cue cut off)

53 *p* *mf* *p* *mf*

56 (fade out when necessary)

56 *p* *p* *p*

# III. Ce vent d'oré

("This golden wind")

Ritmico e ben marcato

$\text{♩} = 144$

0

Bb Tpt. I

Bb Tpt. II

Hn. in F

Trb.

Tba.

senza sord.

*mp*

*mf*

*p*

*mp*

*mf*

*p* 3

*mp* 3

*mf* 3

5

Bb Tpt. I

Bb Tpt. II

Hn. in F

Trb.

Tba.

*f*

*f*

*f*

*dim.*

*dim.*

*dim.*

*p*

*p*

*p*

*pp*

*mp*

quasi pizz.

9

10

Bb Tpt. I

Bb Tpt. II

Hn. in F

Trb.

Tba.

*p*

*p*

*mf*

*p*

*p*

*mf*

*mp*

*mf*

*p*

15

Bb Tpt. I

Bb Tpt. II

Hn. in F

Trb.

Tba.

*cresc.*

*cresc.*

*cresc.*

*cresc.*

*cresc.*

20

22

Bb Tpt. I

Bb Tpt. II

Hn. in F

Trb.

Tba.

*f*

*f*

*f*

*f*

*f*

*sfz*

*sfz*

*sfz*

*sfz*

*sfz*

*sfz*

*sfz*

*fp*

*mf*

*mf*

25

Bb Tpt. I

Bb Tpt. II

Hn. in F

Trb.

Tba.

*p*

*p*

*p*

*p*

*p*

*sfz*

*sfz*

*sfz*

*mf*

*mf*

*sfz*

*sfz*

*sfz*

*mf*

*mf*

*mf*

*mf*

30

Bb Tpt. I  
Bb Tpt. II  
Hn. in F  
Trb.  
Tba.

35

Bb Tpt. I  
Bb Tpt. II  
Hn. in F  
Trb.  
Tba.

38

40

Bb Tpt. I  
Bb Tpt. II  
Hn. in F  
Trb.  
Tba.

45 46

Bb Tpt. I *mf*

Bb Tpt. II *mf*

Hn. in F *mf*

Trb. *mf*

Tba. *mf*

50 52

Bb Tpt. I *p*

Bb Tpt. II *p*

Hn. in F *p*

Trb. *p*

Tba.

55

Bb Tpt. I

Bb Tpt. II

Hn. in F

Trb. *mp* *mf*

Tba.

60 62

Bb Tpt. I *mf* *f*

Bb Tpt. II *mf* *f*

Hn. in F *mp* *f*

Trb. *f* *f*

Tba. *f*

63 67

Bb Tpt. I *f*

Bb Tpt. II *f*

Hn. in F *f*

Trb. *f*

Tba. *f*

68

Bb Tpt. I *pp*

Bb Tpt. II *pp*

Hn. in F *mp* *mp*

Trb. *mp* *p*

Tba. *mf*

73 76

Bb Tpt. I *mp* *f*

Bb Tpt. II *f*

Hn. in F *f*

Trb. *f*

Tba. *mf* *f*

78 82

Bb Tpt. I *p*

Bb Tpt. II *p*

Hn. in F *fp* *p*

Trb. *p*

Tba. *p*

83

Bb Tpt. I

Bb Tpt. II

Hn. in F *mp*

Trb. *mp*

Tba. *mp*

88

Bb Tpt. I *p*

Bb Tpt. II *p*

Hn. in F *mf*

Trb. *mf*

Tba. *mp*

93

95

Bb Tpt. I *mf* *mp*

Bb Tpt. II *mf* *mp*

Hn. in F *f* *mf*

Trb. *f* *mf*

Tba. *mp*

97

Bb Tpt. I

Bb Tpt. II

Hn. in F

Trb.

Tba. *mp*

102 103

Bb Tpt. I *cresc.*

Bb Tpt. II *mf cresc.*

Hn. in F

Trb. *mf cresc.*

Tba. *mf*

107 109

Bb Tpt. I *f*

Bb Tpt. II *f*

Hn. in F *f*

Trb. *f*

Tba. *f*

112

Bb Tpt. I *ff sfz*

Bb Tpt. II *ff sfz*

Hn. in F *ff sfz*

Trb. *ff sfz*

Tba. *ff sfz*

Trumpet I in Bb

Commissioned by the St. Louis Brass Quintet

# ARIAS

I. *Voyez!* ("Look!")

James DeMars  
August, 2000

Allegro sinfonia

0  $\text{♩} = 90$

4

*p* *mf*

9 *p* *f* *p* **13**

15

19 *f* *p* *p* *mf* **20** **26**

27 *mp* **32**

34

38 *p* *f* *sfz* *p*

45 *mf* *mf* **48**

51 *f* *mp*

Trumpet I in Bb

58

58

62

67

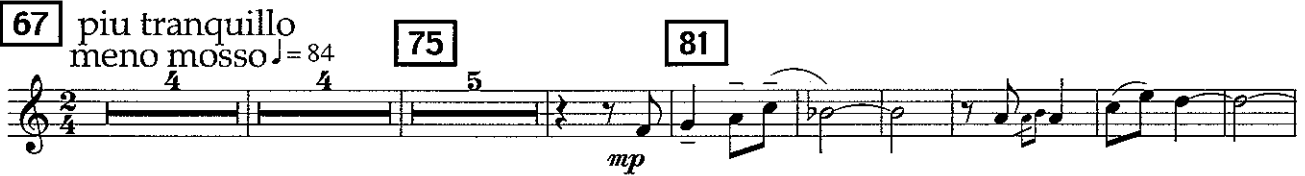

87

102

108

115

121

128

Trumpet I in Bb

133

**136** com prima

136

144

**147** sub. piu mosso

150

154

## II. Combien glorieux

"How glorious"

Andante Recitativo 1 Andantino  $\text{♩} = 56$  8 Tutti

12 17

19 rit. 23 un poco piu mosso legato  $p$   $pp$

27 30

32 39 rit. A tempo  $\text{♩} = 62$   $p$

41  $mf$   $f$   $mf$

48 48 52 Recitativo com prima with trpt. II  $f$   $p$  (off with trpt. 2)

53 (fade out when necessary)  $p$   $mf$   $p$

# III. Ce vent d'oré

("This golden wind")

Ritmico e ben marcato

$\text{♩} = 144$

0 *mp* *mf*

5 *f* *pp* **9**

11 *p* *mf* *p* *cresc.*

17 *f* *sfz* **22**

23 *sfz* *sfz* *sfz* *p* *sfz* *sfz* *sfz* *mf*

29 *mf* *p* *mp* *f* **30**

36 *pp* **38** 3

Trumpet I in Bb

45

46

mf

50

52

p

56

mf

62

62

f

67

67

f pp mp

74

76

f

80

82

p

Trumpet I in Bb

88

94

99

105

110

# ARIAS

## I. Voyez! ("Look!")

James DeMars  
August, 2000

Allegro sinfonia

♩ = 90

0

7

11

16

21

27

34

39

13

20

26

32

*p* *mf* *f* *sfz* *p* *mf*

Trumpet II in Bb

48 **48**

*p* *mf* *f*

54 **58**

*mp* *mf* *p*

61 **67** piu tranquillo  
meno mosso  $\text{♩} = 84$

*f* *ff*

71 **75** **81**

*mp*

87 **90**

*pp* *mf*

96 **101**

*p* *mf*

103

*mf* *f*

Trumpet II in Bb

109 rit.

113 **113** Tempo I  
♩ = 96

118 **123**

124 **127**

130

135 **136** com prima

141

146 **147** sub. piu mosso

152

Trumpet II in Bb

# II. Combien glorieux

"How glorious"

Andante Recitativo

solo: cup mute (or player's choice) sempre

rubato, ad lib

Trumpet II in Bb

17 17 *mf* *rit.* 23 *un poco piu mosso* *p* legato

26 30 *pp*

32 *p*

38 *rit.* 39 *A tempo* *p* *mf*

44 48 *f* *mf* *f*

51 52 *mf* *3* *dim.* *p* (cue cut off)

53 *3* (fade out when necessary)

### III. Ce vent d'oré

("This golden wind")

Ritmico e ben marcato

0  $\text{♩} = 144$   
senza sord. *mp* *mf*

5 *f* *dim.*

9 *p* *p* *mf* *p* *cresc.*

16 *f*

22 *sfz* *sfz* *sfz* *p* *sfz* *sfz*

28 *sfz* *mf* *mf* *p* *mp*

34 *pp*

Trumpet II in Bb

43

49

55

60

65

71

79

Trumpet II in Bb

88

94

95

99

103

104

109

111

Commissioned by the St. Louis Brass Quintet

Horn in F

# ARIAS

I. *Voyez!* ("Look!")

James DeMars  
August, 2000

Allegro sinfonia

0  $\text{♩} = 90$   
soloistic  
*f* *sfz* *p* *f*

8 13 *p*

15 20 *f* *sfz* 6

21 26 *f* 3

27 32 *mf*

35 *f* *p*

42 48 *f* *sfz* *p*

49 *mf* 2

Horn in F

56

58

60

66

67 piu tranquillo  
meno mosso  $\text{♩} = 84$

74

75

81

83

90

92

101

101

6

Horn in F

112

**113** Tempo I

$\text{♩} = 96$

117

122

**123**

127

**127**

132

**136** com prima

soloistic

140

147

**147** sub. piu mosso

152

# II. Combien glorieux

"How glorious"

Andante Recitativo **1** Andantino  $\text{♩} = 56$  **8** Tutti

7 4 6 *p* *mp*

12 *mf* **17**

18 *rit.* **23** *un poco piu mosso*

26 *cantabile* *mf* **30**

31 *mf* *f* *p* *f* *p* *mf*

38 *rit.* **39** *A tempo* *v p* *mf*

44 **48** *mf* *p*

51 **52** *Recitativo com prima* (*off with tpt. 2*) *f* *p*

55 (fade out when necessary) *mf* *p*

# III. Ce vent d'oré

("This golden wind")

Ritmico e ben marcato

0  $\text{♩} = 144$

4 *mf* *f* *dim.*

8 **9** *p* *mp* *cresc.*

16 *f*

22 **22** *fp* *p*

28 **30** *mp*

34 **38** *sfz* *sfz* *sfz* *f*

41 **46** *p* *mp*

Horn in F

47

52

53

60

62

63

67

69

76

76

82

82

88

94

95

Horn in F

99

103

105

109

112

Trombone

Commissioned by the St. Louis Brass Quintet

# ARIAS

I. Voyez! ("Look!")

James DeMars  
August, 2000

Allegro sinfonia

0  $\text{♩} = 90$  4 (with Horn) *f*

11 **13** *p*

17 **20** *f p*

22 **26** *f mf*

29 **32** *p mf mf >*

36 *f mp sfz*

44 **48** *p p*

50 *mf* 3

55 **58** *p mf* 2

Trombone

67 piu tranquillo  
meno mosso  $\text{♩} = 84$

62

71

83

92

99

108

117

123

131

Trombone

139

**147** *sub. piu mosso*

146

152

Trombone

# II. Combien glorieux

"How glorious"

Andante Recitativo

1

Andantino

$\text{♩} = 56$

$\text{♩} = 64$

8

Tutti

7 4

*pp*

12

17

3

*mf* *p*

20

23

*un poco piu mosso*

rit.

*p* *mp*

28

30

*mf* cantabile *mf* *mf* *p*

35

39

*A tempo*

rit.

*mp* *mf* *p*

42

*mf* *p*

48

48

52

*Recitativo com prima*  
(off with tpt. 2)

*mp* *f* *p*

53

(fade out when necessary)

*p* *mf* *p*

# III. Ce vent d'oré

("This golden wind")

Ritmico e ben marcato

0  $\text{♩} = 144$

6 **9** dim. p

12 mf p cresc.

20 **22** f sfz sfz mf p

27 **30** mp mf

34 **38** sfz p mf

41 **46** mp

Trombone

48 52

*mf* *p* *mp*

57 62

*mf* *f* *f*

63 67

*v* *v* *v* *v* *v* *v* *v* *v* *v*

69 76

*mp* *p* *f*

77 82

*mp*

86 95

*mf* *f*

94 103

*f* *mf*

101 109

*mf* *cresc.* *ff*

108 109

*f* *ff* *sfz*

Tuba

Commissioned by the St. Louis Brass Quintet

# ARIAS

I. Voyez! ("Look!")

James DeMars  
August, 2000

Allegro sinfonia

0  $\text{♩} = 90$

3 *mf* *f*

10 **13** *mf*

18 **20** *f* *f* **26**

27 *mf* *mf* **32**

33 *mp* *f*

44 *mf* **48** 5

55 *mf* **58** 2

Tuba

61

**67** piu tranquillo  
meno mosso  $\text{♩} = 84$

69

**75**

78

**81**

90

**90**

100

**101**

109

rit.

**113**

Tempo I

$\text{♩} = 96$

118

**123**

**127**

Tuba

136 com prima

131

137

147 sub. piu mosso

145

151

## II. Combien glorieux

"How glorious"

Andante Recitativo

1 Andantino

8 Tutti

10

15

Tuba

### III. Ce vent d'oré

Ritmico e ben marcato

("This golden wind")

0  $\text{♩} = 144$

5

11

16

21

26

30

35

43

46

49

52

*p* 3 *mp* 3 *mf* 3

*p* *mp* quasi pizz.

cresc.

*f*

*mf* *p*

*p*

*mf*

9

3

9

Tuba

61

62

67

67

74

76

80

82

87

93

95

98

103

104

109

109
